Dear Parents and Families:

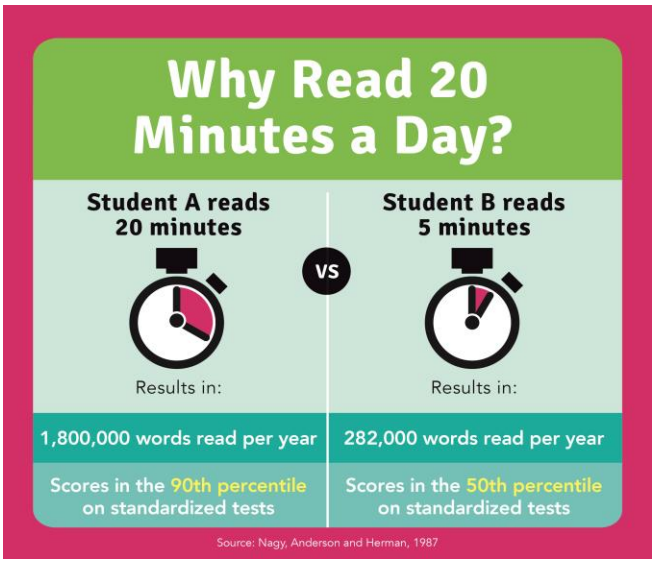

Did you know? Reading just 20 minutes a day exposes your child to about **1.8 million words** per year. Reading helps students develop a stronger vocabulary, and in addition, students who read for pleasure average higher grades in English, mathematics, science, and history!

Encourage your child to read books for fun by attending our upcoming **Scholastic Book Fair**. Allow your child to choose the books they want to read! It's a wonderful selection of engaging and affordable books for every reading level.

Mark your calendar!

Book Fair dates: **Nov. 17th, 18th and 21st**

Shopping hours: **8:00 am – 3:30 pm**

Special activities: **Grandparent's Day - Nov. 18th**

We will accept cash, check, and credit card, or you may use Scholastic's new **eWallet** - your child's digital payment account. Before the Fair, set up eWallet for worry-free, cash-free purchases. Anyone can contribute! Share each child's eWallet so friends and family can add funds and give your kids more books to enjoy.

If you are unable to attend the Fair in person, we invite you to visit our Online Fair at **www.scholastic.com/bf/acsbellingham**. Our Online Fair is available from **Nov. 17th – Nov. 30th.**

We look forward to seeing you and your family at our Book Fair! Remember, all purchases benefit our school. Thank you for supporting our readers!

Sincerely,

Dan Anderson
Principal
Assumption Catholic School

SCHOLASTIC